

# MODEL NAME - E-MT-1-C

APPROX WEIGHT: 17.12 lbs.  
 DOES NOT INCLUDE WEIGHT OF POWER OR PACKAGING!!!

\*\*\* ANY ADDITIONS, DELETIONS, OR OMISSIONS MUST BE CORRECTED ON THIS DRAWING AS THIS DRAWING WILL BE CONSIDERED ALL INCLUSIVE \*\*\*

ALL GRAPHICS PROVIDED ARE FOR REFERENCE ONLY. IF CERTAIN DIMENSIONS ARE CRITICAL PLEASE VERIFY THOSE DIMENSIONS WITH YOUR SALESPERSON

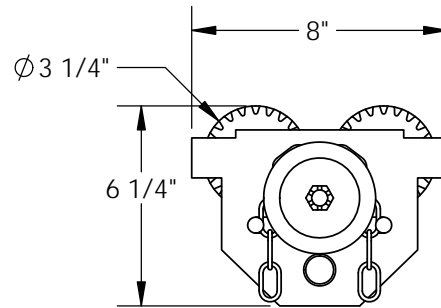
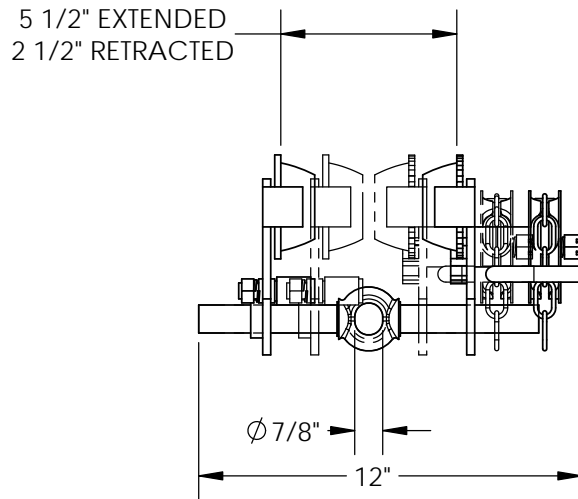
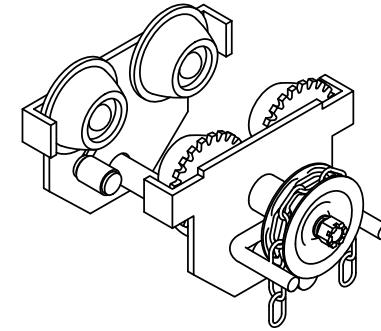
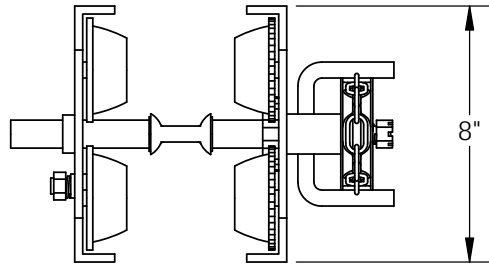

DIMENSION TOLERANCE  $\pm 1/4"$

## STANDARD FEATURES

NOTE: USE ON "S" TYPE BEAM ONLY

MODEL NUMBER IS E-MT-1-C  
 EYE MANUAL TROLLEY  
 GEARED LOW PROFILE  
 OVERALL WIDTH IS: 12"  
 OVERALL LENGTH IS: 8"  
 OVERALL HEIGHT IS: 6 1/4"  
 MAX CAPACITY IS: 1,000 LBS.  
 I-BEAM FLANGE RANGE IS 2 1/2" TO 5 1/2"  
 HEADROOM IS 4 1/2"  
 TROLLEY WIDTH IS ADJUSTABLE  
 BY ROTATING CENTER ROD

## SPECIAL FEATURES

NONE

<b>APPROVAL</b>	I, THE UNDERSIGNED, AGREE THAT THE PRODUCT AS REPRESENTED SATISFIES DESIGN AND DIMENSION REQUIREMENTS. I ALSO ACKNOWLEDGE MY DUTY TO CONFIRM PRODUCT AND INSTALLATION COMPLIANCE WITH ALL APPLICABLE FEDERAL, STATE AND LOCAL REGULATIONS AND STANDARDS. <b>ALL SPECIAL UNITS ARE NON-RETURNABLE</b> <input type="checkbox"/> As drawn <input type="checkbox"/> As marked	
	Signed: _____ Date: _____	
LEAD TIME WILL START UPON RECEIPT OF SIGNED APPROVAL DRAWING		

DISTRIBUTOR'S NAME:		P.O.#
VESTIL MANUFACTURING		X
DRAWN BY: WHR		DATE: 5/31/12
REFERENCE: X		SCALE: 1:6
QUOTED LEAD TIME: X		QUOTE # X
		SALES: X
		FILE NAME: 30-007-258